Родная песня
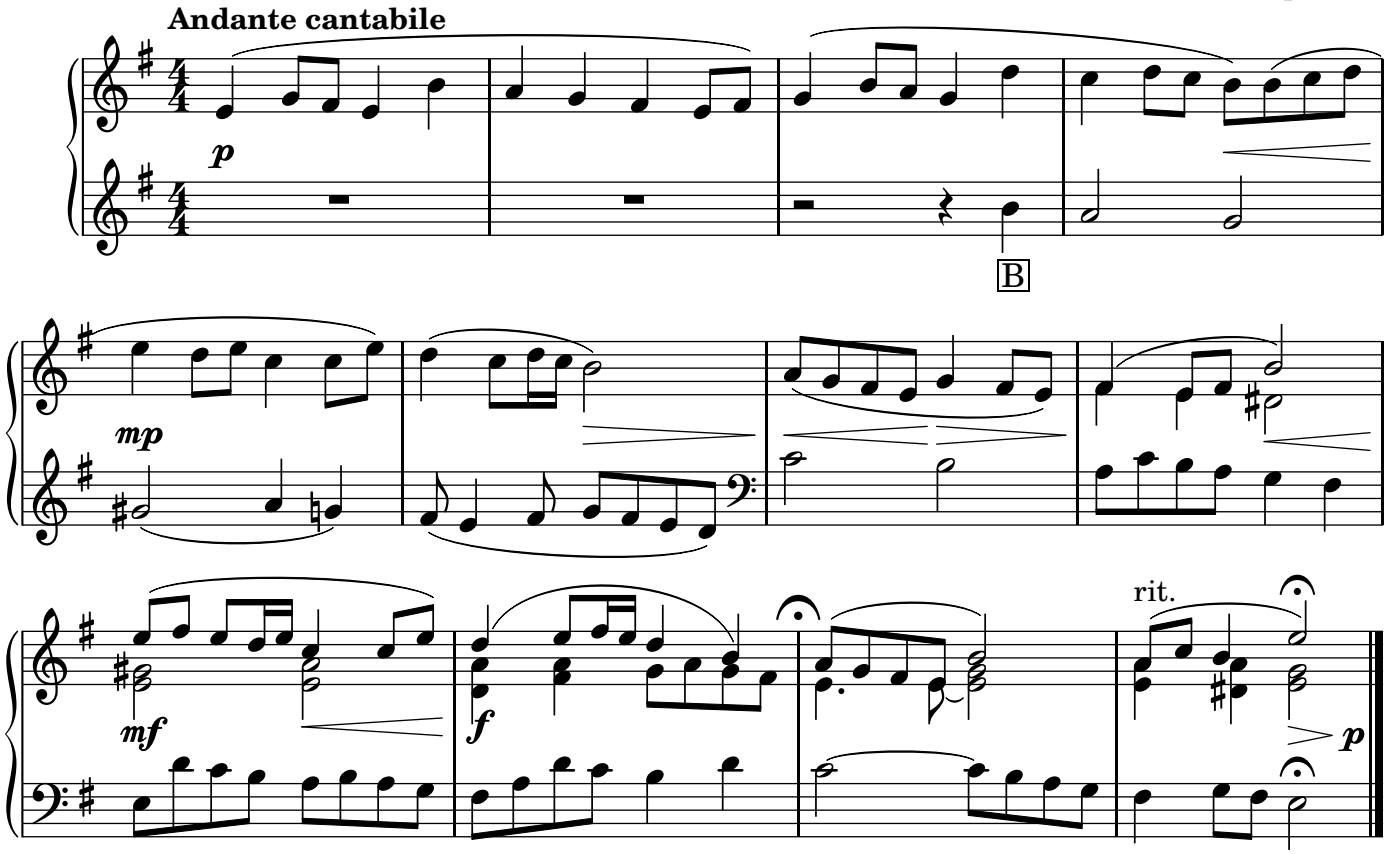
В. Ефимов