# Етюд G-dur
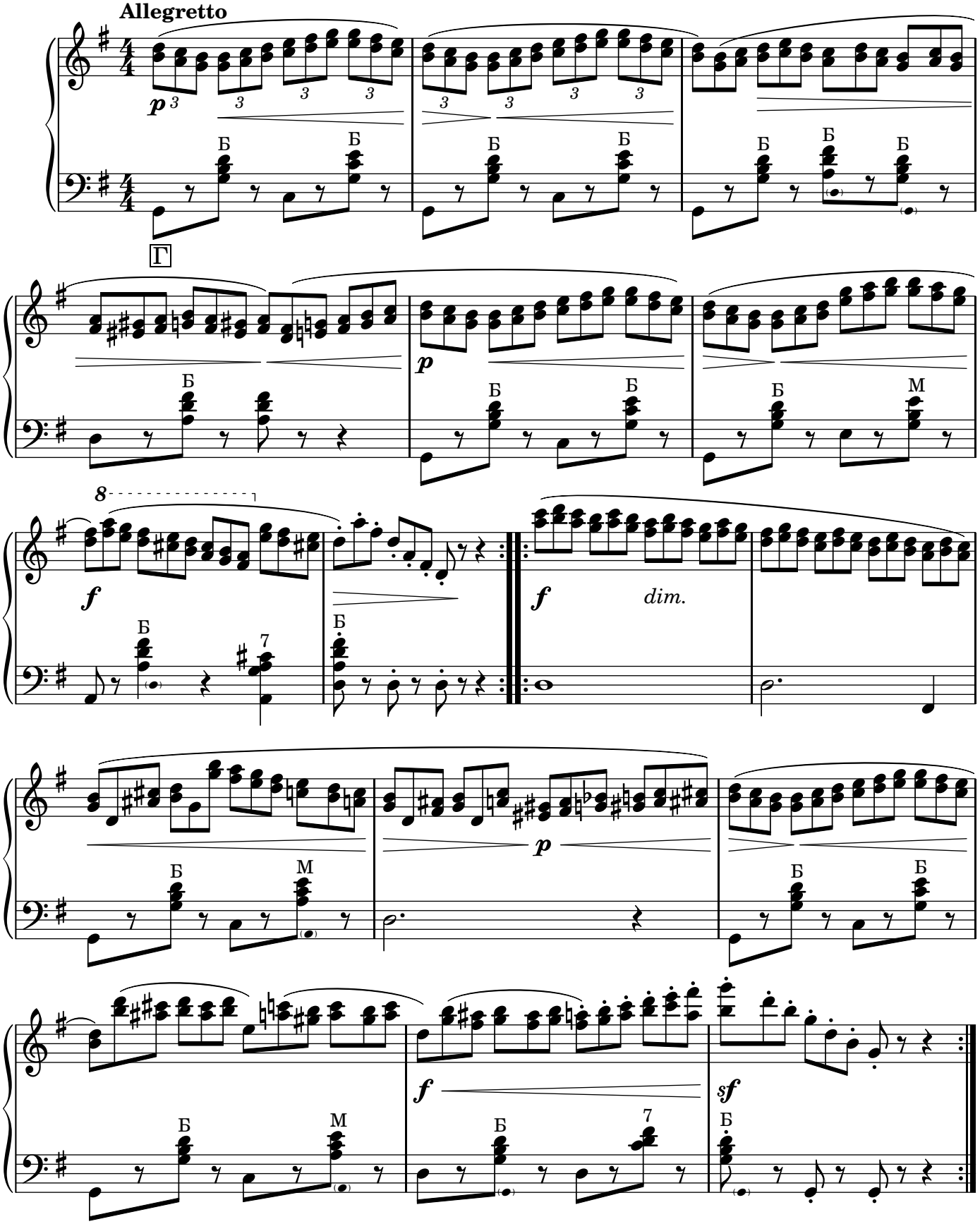
*К. Черні*