Етюд G-dur

К. Мясков
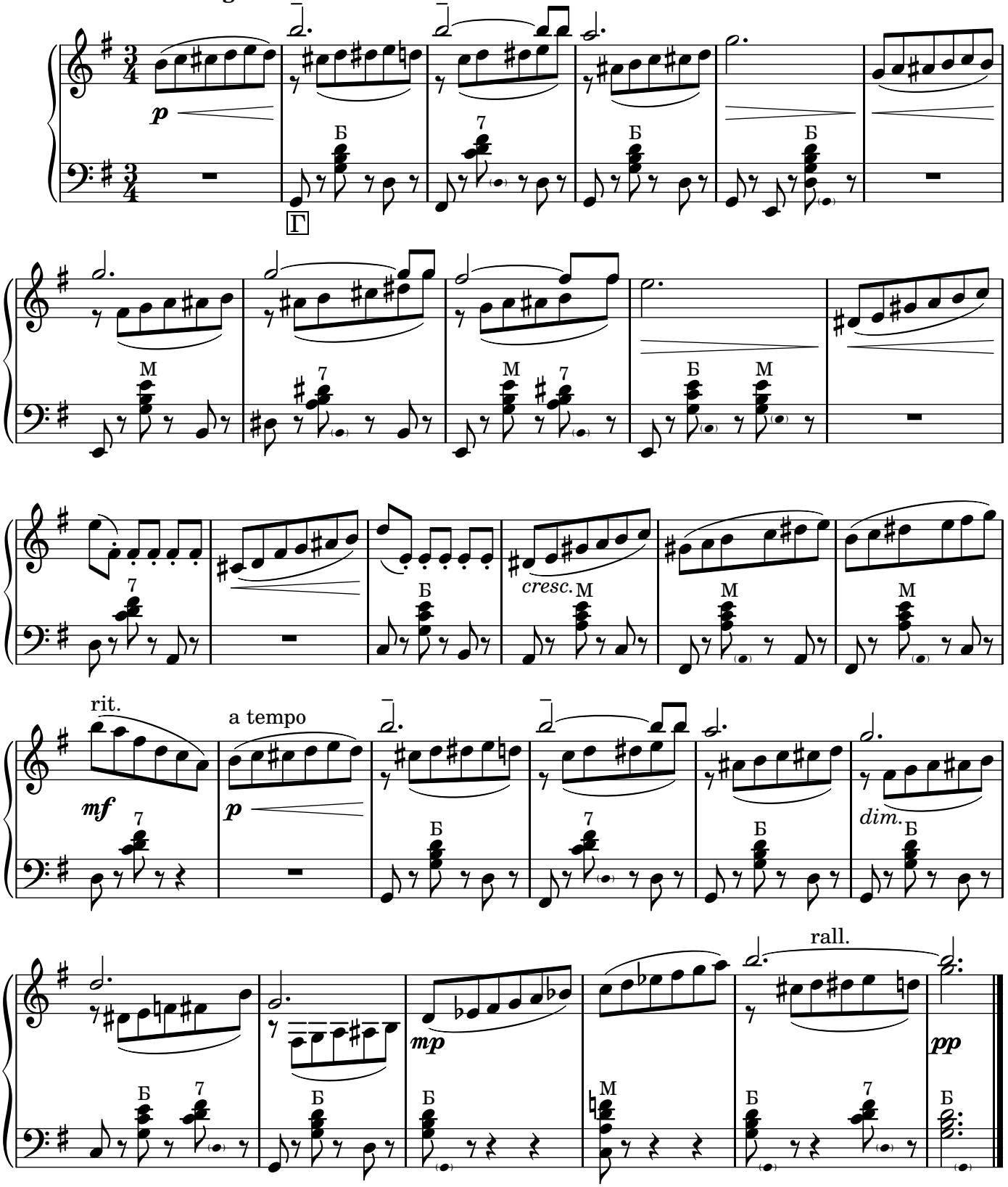
Andante grazioso