Етюд F-moll

Л. Шітте

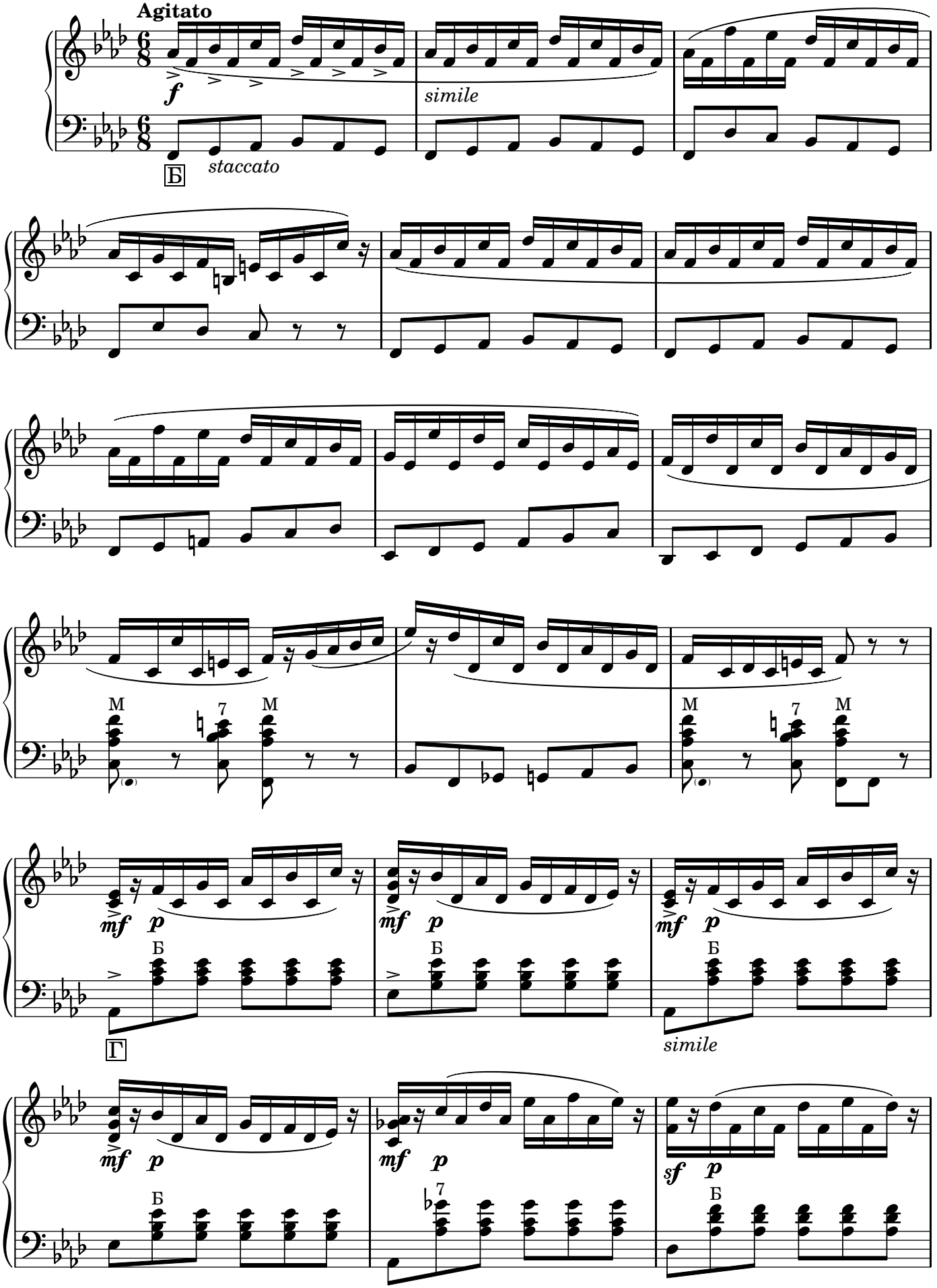

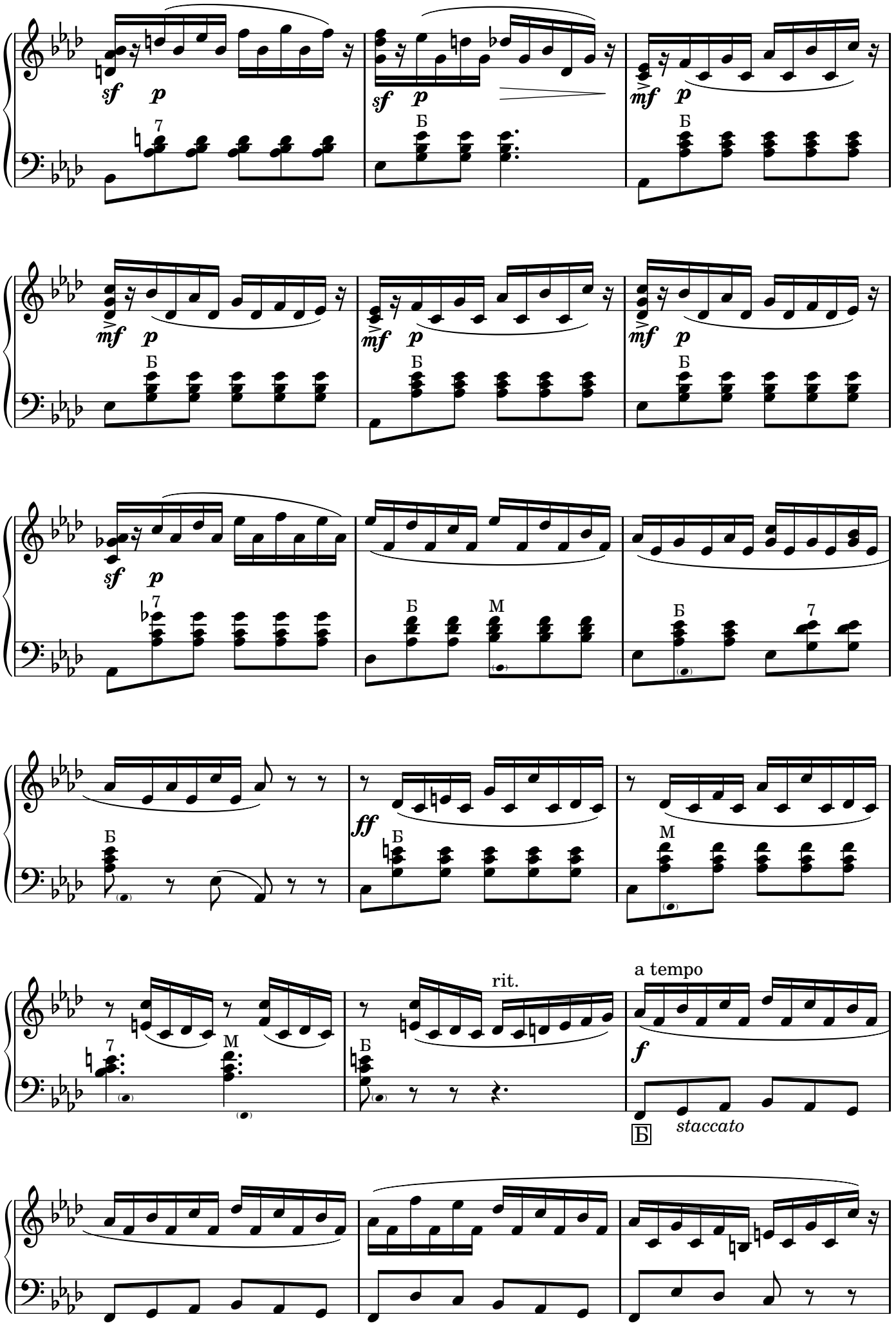
sf p
7
sf p
Б
mf p
Б
mf p
Б
mf p
Б
sf p
7
Б
M
Б
7
Б
ff
Б
M
7
M
Б
rit.
a tempo
f
Б
staccato

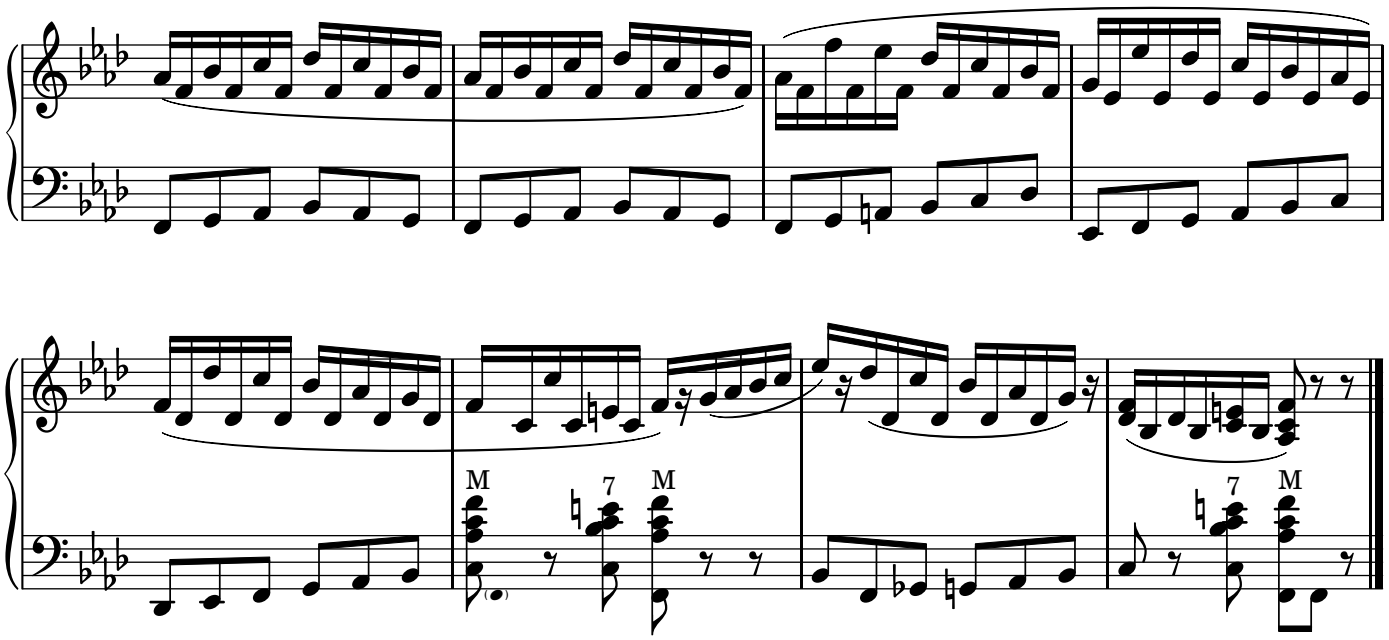
M
7
M
7
M