Етюд F-dur
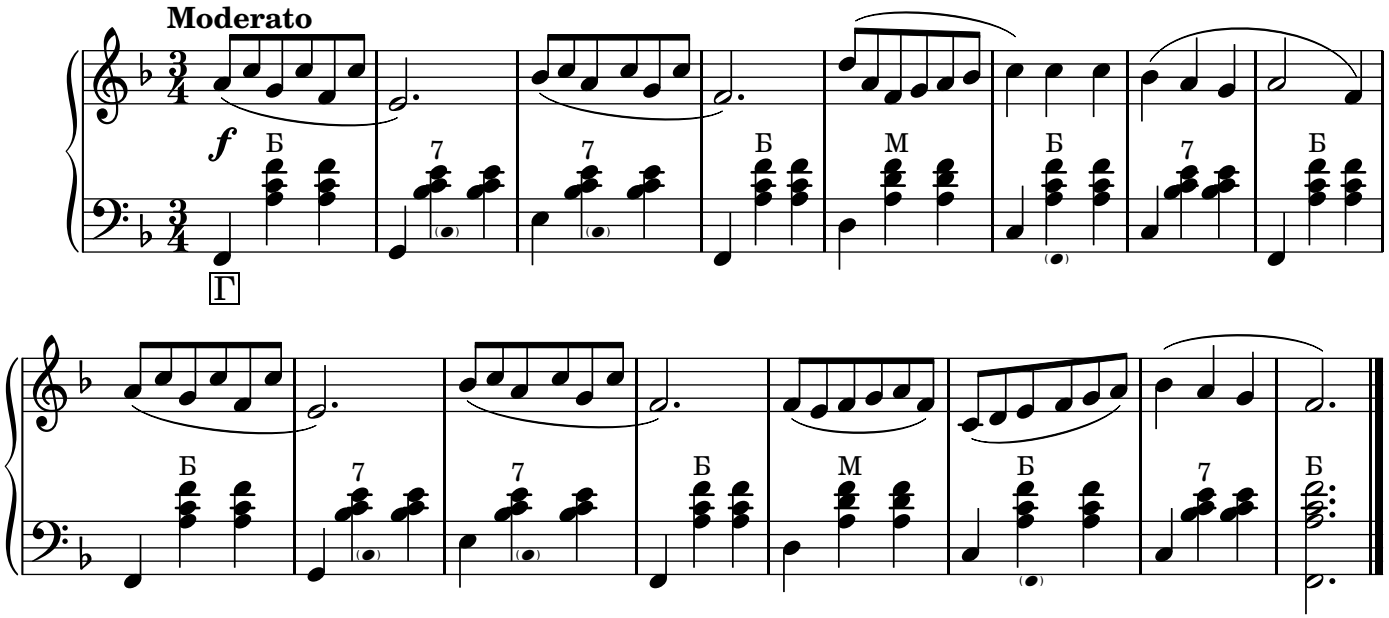
Л. Шітте