Етюд F-dur
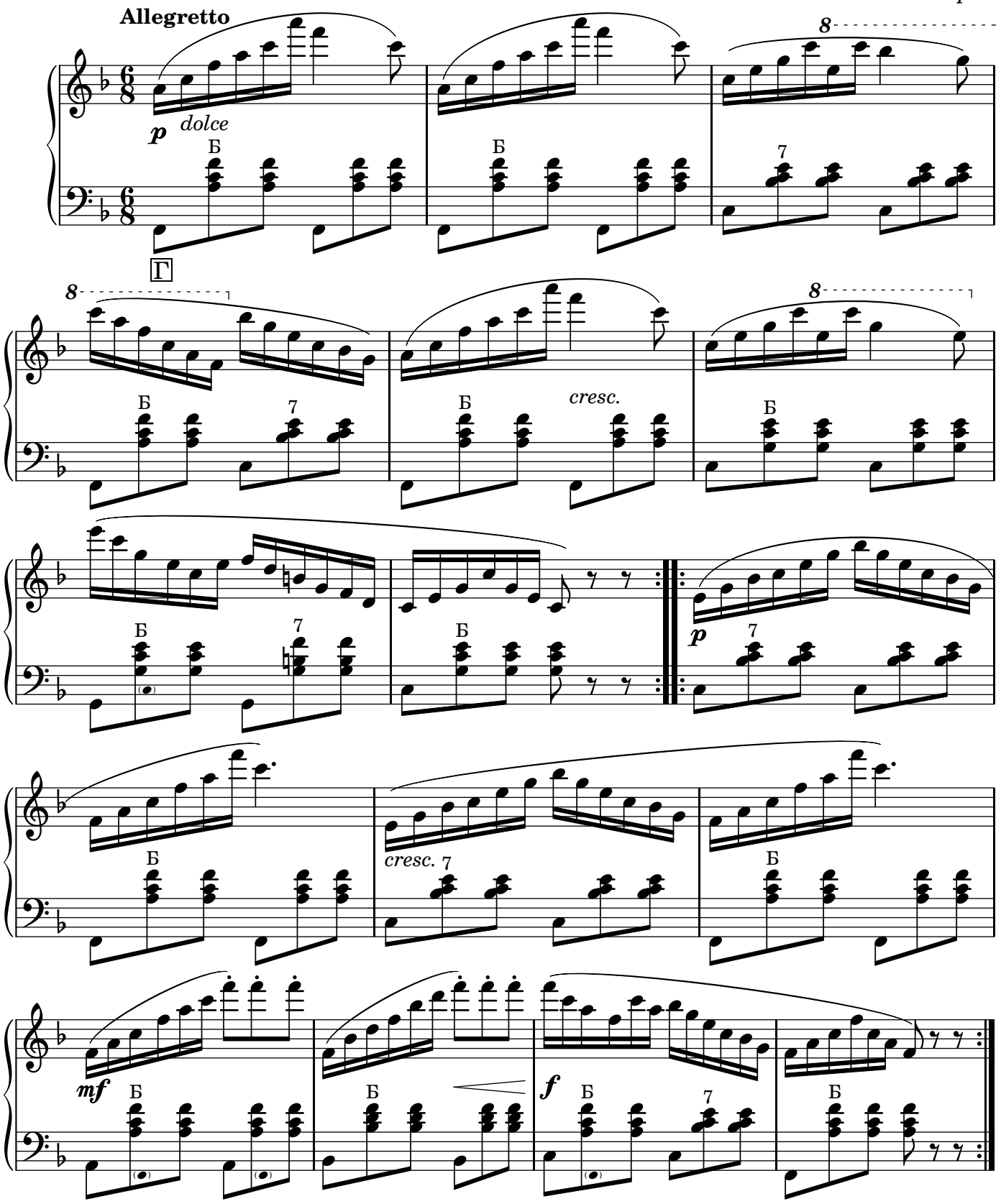
К. Черні