Етюд F-dur
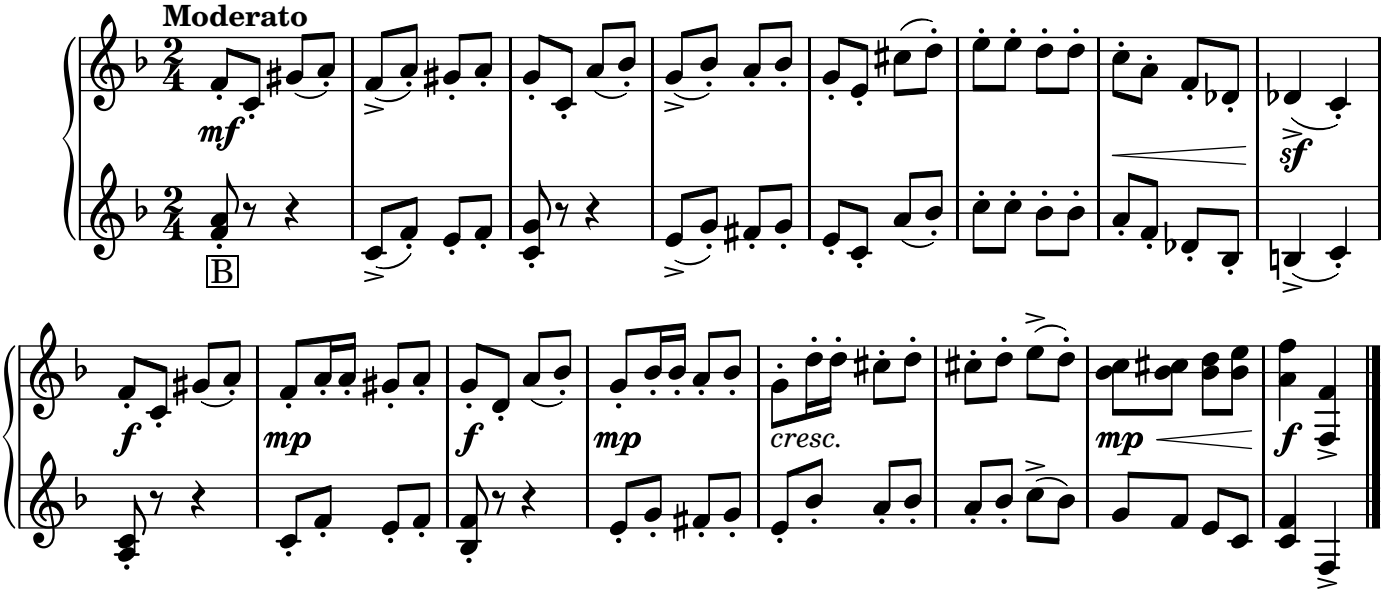
В. Пятигорский