Етюд E-moll
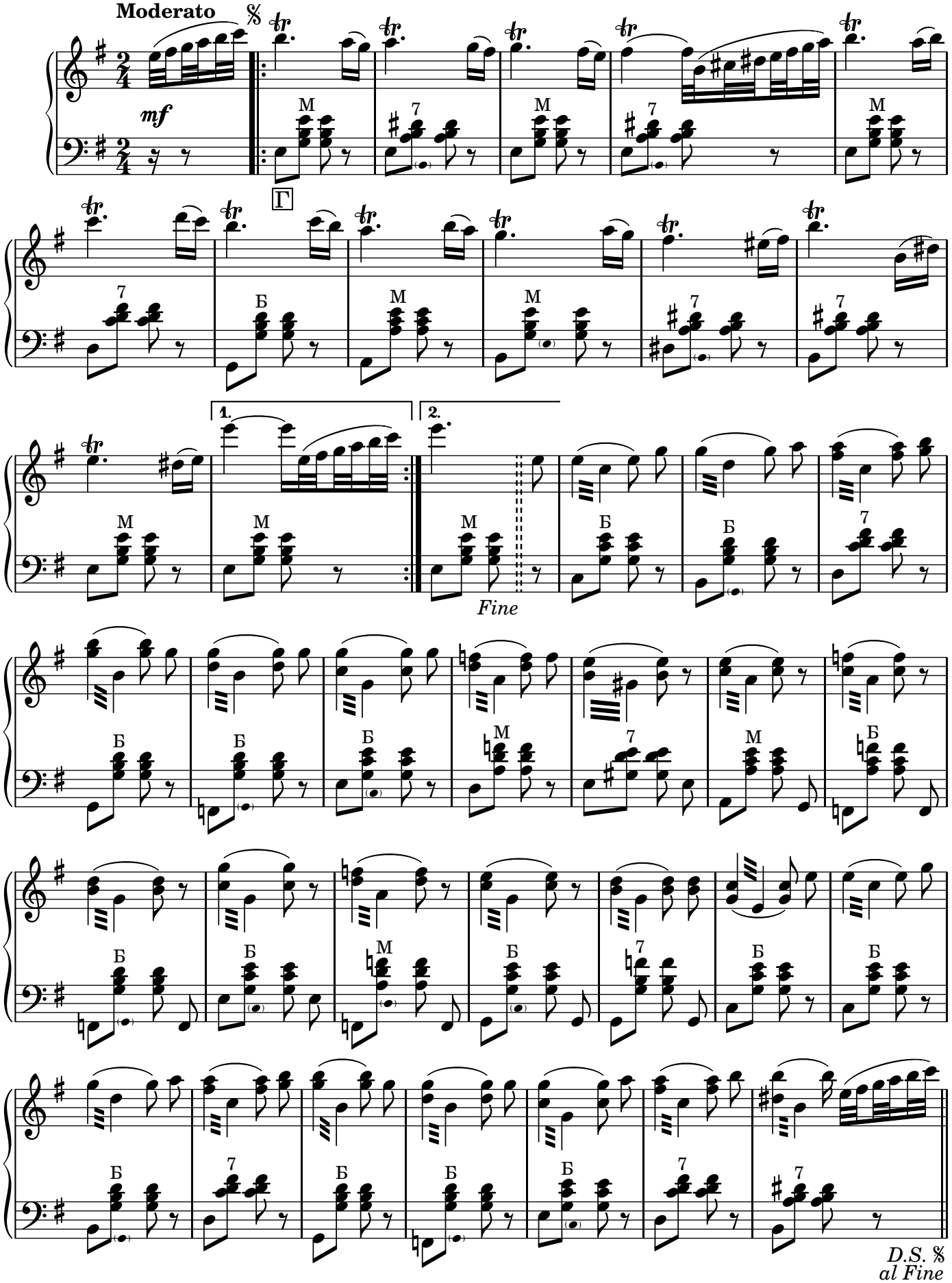
М. Чайкін