Етюд C-moll

К. Мясков

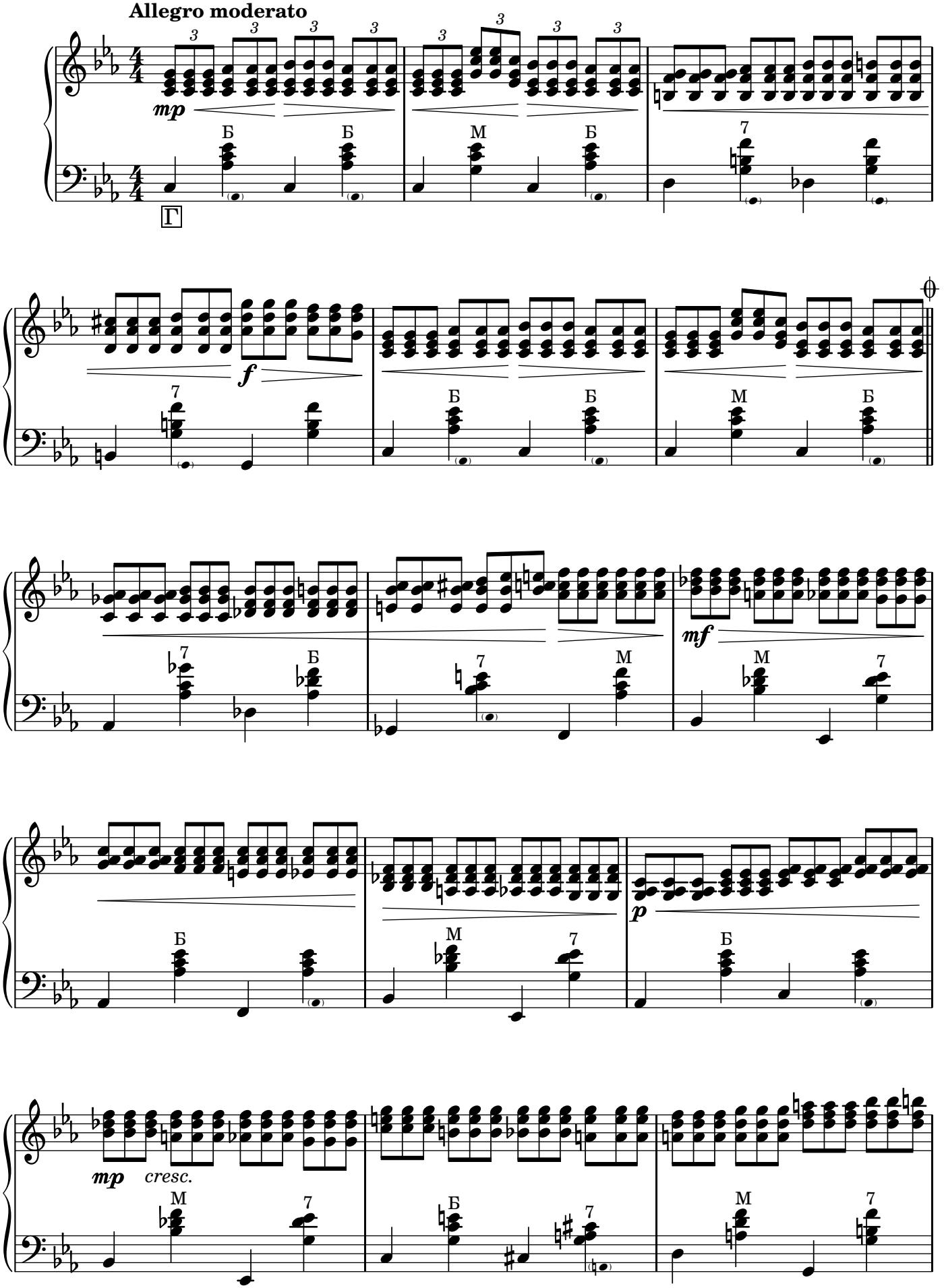

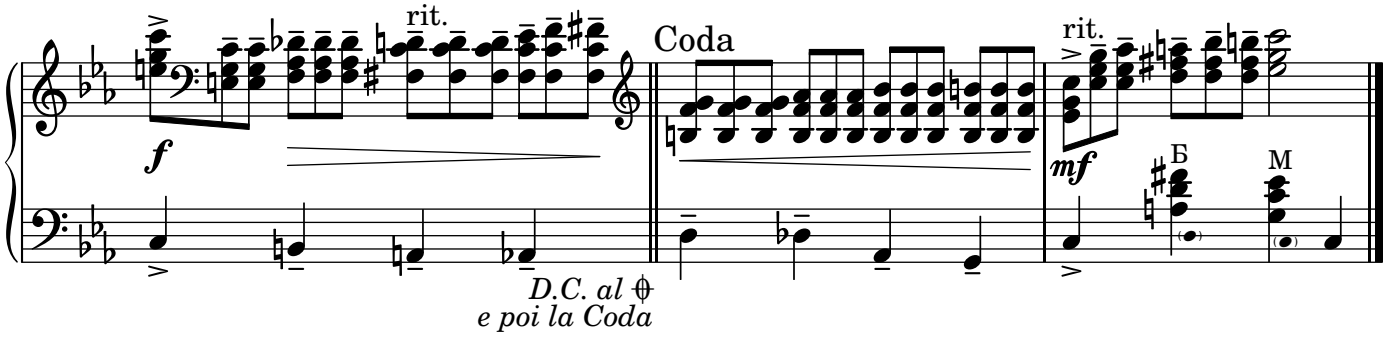

БаянГ: https://bayanguru.org