Етюд C-dur
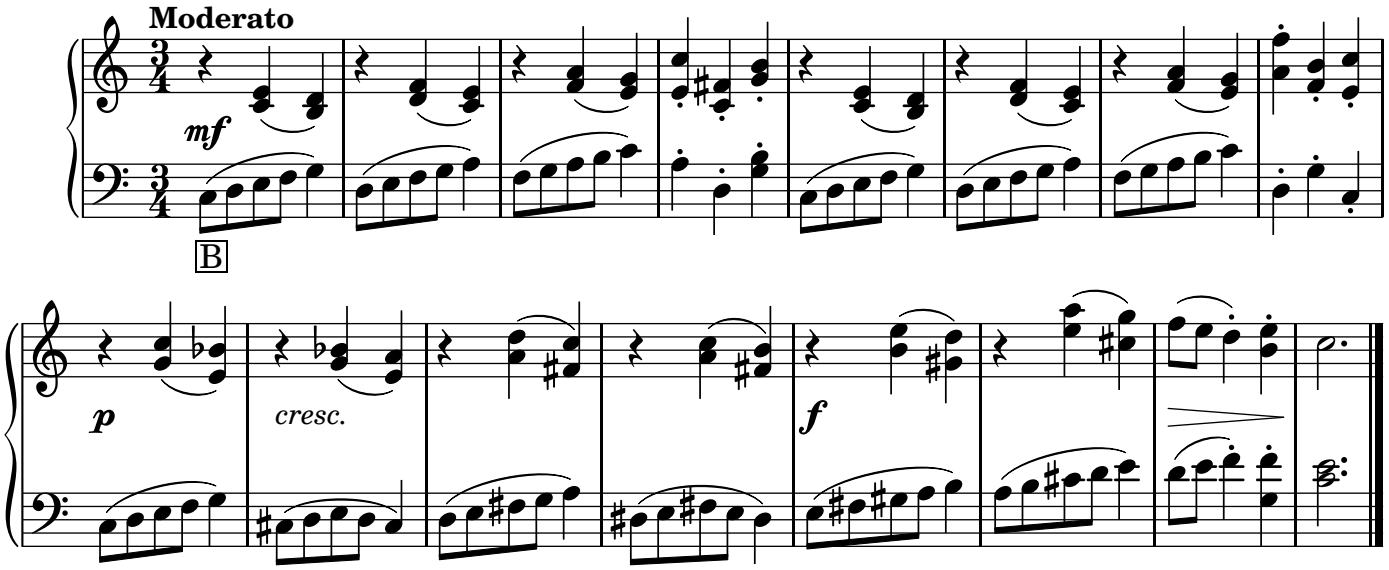
А. Гедике