Етюд A-moll
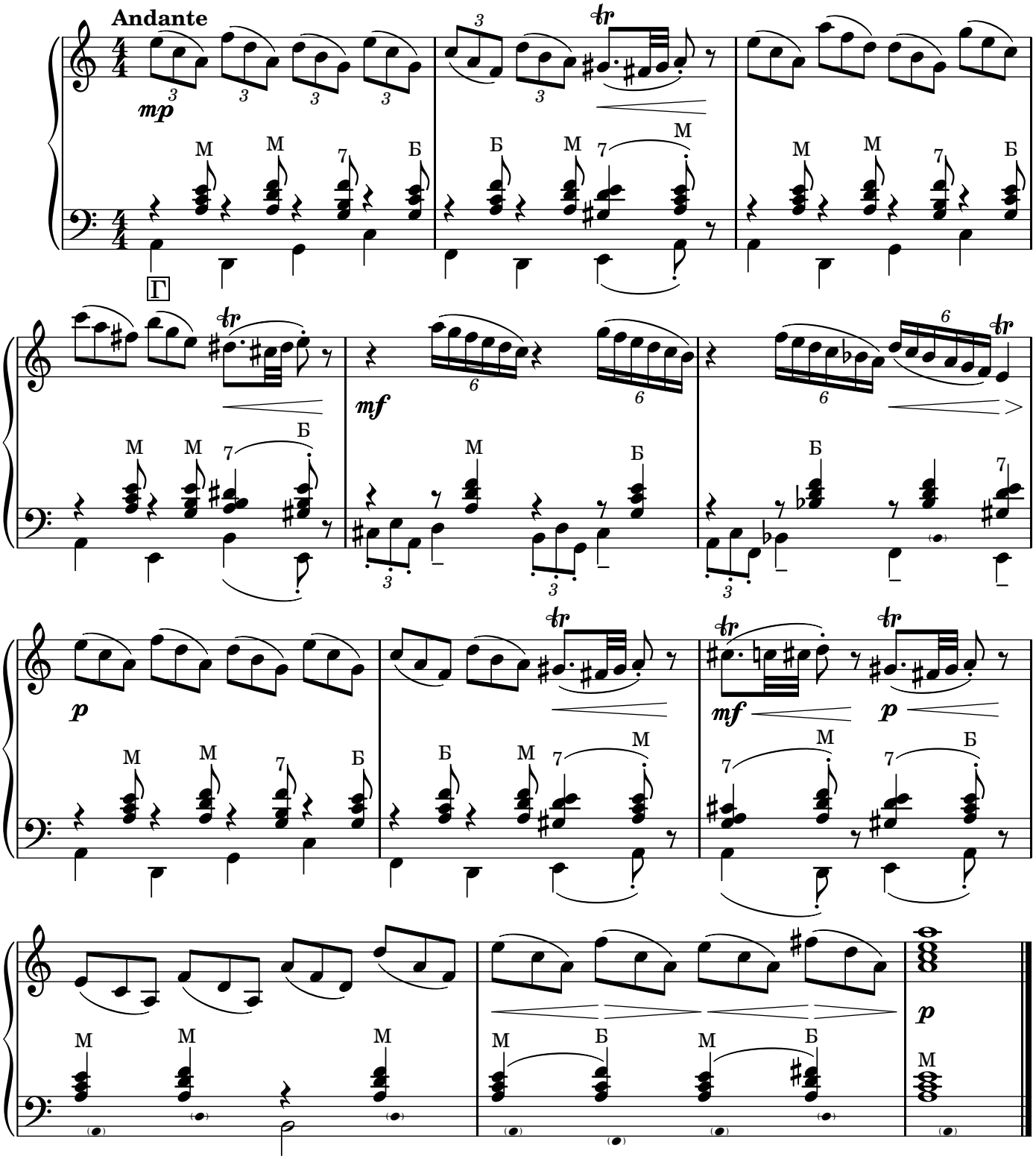
К. Мясков